

# SPECIAL RELEASE

## Age and Sex Distribution in the Municipality of Tanauan (2020 Census of Population and Housing)

**Date of Release: 28 May 2025**

Reference No.: 25SR0837-044

The municipality of Tanauan, Leyte had a total population of 57,455 persons based on the 2020 Census of Population and Housing (2020 CPH). The household population of 57,403 persons comprised 99.9 percent of the total population recorded as of the time of census-taking.

Of the 57,403 household population in Tanauan, Leyte, 29,688 (51.7%) were males while 27,715 (48.3%) were females. By age group, 18,420 (32.1%) were under 15 years of age (young dependents). On the other hand, persons aged 15 to 64 years (working-age or economically-active population) totaled to 35,450 (61.8%) while those in age groups 65 years and over (old dependents) comprised the remaining 3,533 (6.2%). In 2015, persons aged 0 to 14 years, 15 to 64 years, and 65 years and over accounted for 32.9 percent, 61.5 percent, and 5.6 percent, respectively, of the household population.

**Figure 1. Age-Sex Population Pyramid of Tanauan, Leyte: 2020**

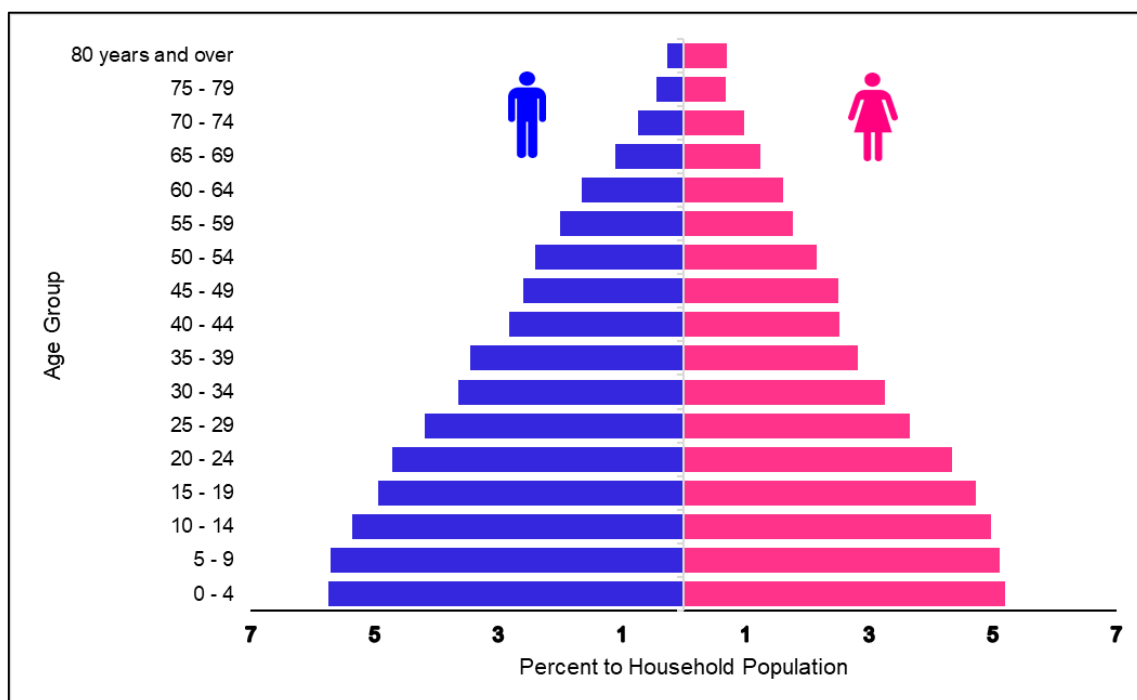

Source: Philippine Statistics Authority, 2020 Census of Population and Housing

Moreover, there were more males (47.5%) than females (43.1%) among the 0 to 59 age group. However, among the older age group (60 years and over), females (5.2%) outnumbered the males (4.2%). The same trend was also observed in 2015.

### Sex ratio stands at 107 males per 100 females

The sex ratio in Tanauan, Leyte was computed at 107 in 2020. This means that there were 107 males for every 100 females. The sex ratio in 2015 was higher at 109 males per 100 females.

In 2020, children aged below 15 years had a sex ratio of 110 males per 100 females. Likewise, those aged 15 to 64 years had a sex ratio of 110 males per 100 females. On the other hand, among those aged 65 years and over, the sex ratio was 70 males per 100 females. This depicts a longer life expectancy among females than males or a higher mortality rate among males than females in the older age groups.

**Figure 2. Sex Ratio by Selected Age Group, Tanauan, Leyte: 2020**

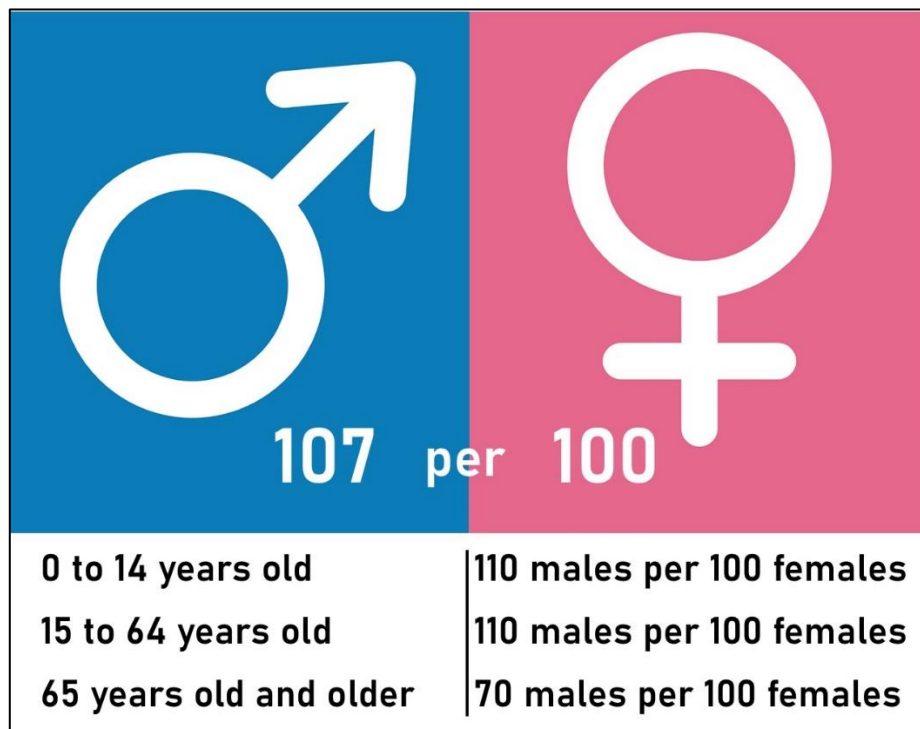

Source: Philippine Statistics Authority, 2020 Census of Population and Housing

### There were more males than females in children under five years old

The sex ratio for children under five years old in 2020 was 110 males per 100 females, lower than the 2015 ratio of 113 males per 100 females. Additionally, children under five comprised 10.9 percent (6,285 persons) of the household population in 2020, a decrease from 11.6 percent (6,361 persons) in 2015.

**Table 1. Number and Percent to All Ages of Household Population and Sex by Age Group, Tanauan, Leyte: 2020 and 2015**

Age Group and Year	Number			Percent to All Ages			Sex Ratio
	Both Sexes	Male	Female	Both Sexes	Male	Female	
<b><u>2020</u></b>							
All Ages	57,403	29,688	27,715	100.0	100.0	100.0	107
0 - 4	6,285	3,295	2,990	10.9	11.1	10.8	110
5 - 9	6,208	3,276	2,932	10.8	11.0	10.6	112
10 - 14	5,927	3,072	2,855	10.3	10.3	10.3	108
15 - 19	5,548	2,831	2,717	9.7	9.5	9.8	104
20 - 24	5,203	2,705	2,498	9.1	9.1	9.0	108
25 - 29	4,502	2,405	2,097	7.8	8.1	7.6	115
30 - 34	3,962	2,092	1,870	6.9	7.0	6.7	112
35 - 39	3,595	1,977	1,618	6.3	6.7	5.8	122
40 - 44	3,071	1,620	1,451	5.3	5.5	5.2	112
45 - 49	2,926	1,492	1,434	5.1	5.0	5.2	104
50 - 54	2,614	1,379	1,235	4.6	4.6	4.5	112
55 - 59	2,162	1,144	1,018	3.8	3.9	3.7	112
60 - 64	1,867	946	921	3.3	3.2	3.3	103
65 - 69	1,348	630	718	2.3	2.1	2.6	88
70 - 74	992	424	568	1.7	1.4	2.0	75
75 - 79	645	251	394	1.1	0.8	1.4	64
80 years and over	548	149	399	1.0	0.5	1.4	37
<b><u>2015</u></b>							
All Ages	55,021	28,646	26,375	100.0	100.0	100.0	109
0-4	6,361	3,370	2,991	11.6	11.8	11.3	113
5 - 9	6,032	3,131	2,901	11.0	10.9	11.0	108
10 - 14	5,693	2,946	2,747	10.3	10.3	10.4	107
15 - 19	5,876	3,181	2,695	10.7	11.1	10.2	118
20 - 24	5,290	2,835	2,455	9.6	9.9	9.3	115
25 - 29	4,219	2,232	1,987	7.7	7.8	7.5	112
30 - 34	3,738	2,044	1,694	6.8	7.1	6.4	121
35 - 39	3,230	1,697	1,533	5.9	5.9	5.8	111
40 - 44	3,030	1,557	1,473	5.5	5.4	5.6	106
45 - 49	2,787	1,477	1,310	5.1	5.2	5.0	113
50 - 54	2,282	1,241	1,041	4.1	4.3	3.9	119
55 - 59	1,960	1,009	951	3.6	3.5	3.6	106
60 - 64	1,449	675	774	2.6	2.4	2.9	87
65 - 69	1,235	568	667	2.2	2.0	2.5	85
70 - 74	846	354	492	1.5	1.2	1.9	72
75 - 79	531	202	329	1.0	0.7	1.2	61
80 years and over	462	127	335	0.8	0.4	1.3	38

Sources: Philippine Statistics Authority, 2020 Census of Population and Housing and 2015 Census of Population

Note: Details may not add up to total due to rounding

## Median age measures at 23.6 years

The median age of Tanauan, Leyte household population continues to increase during the past three censuses. In 2020, the median age was computed at 23.6 years, which means that half of the household population was younger than 23.6 years, while the other half is older than 23.6 years. This is higher than the median ages of 22.7 and 21.8 years that was posted in 2015 and 2010, respectively.

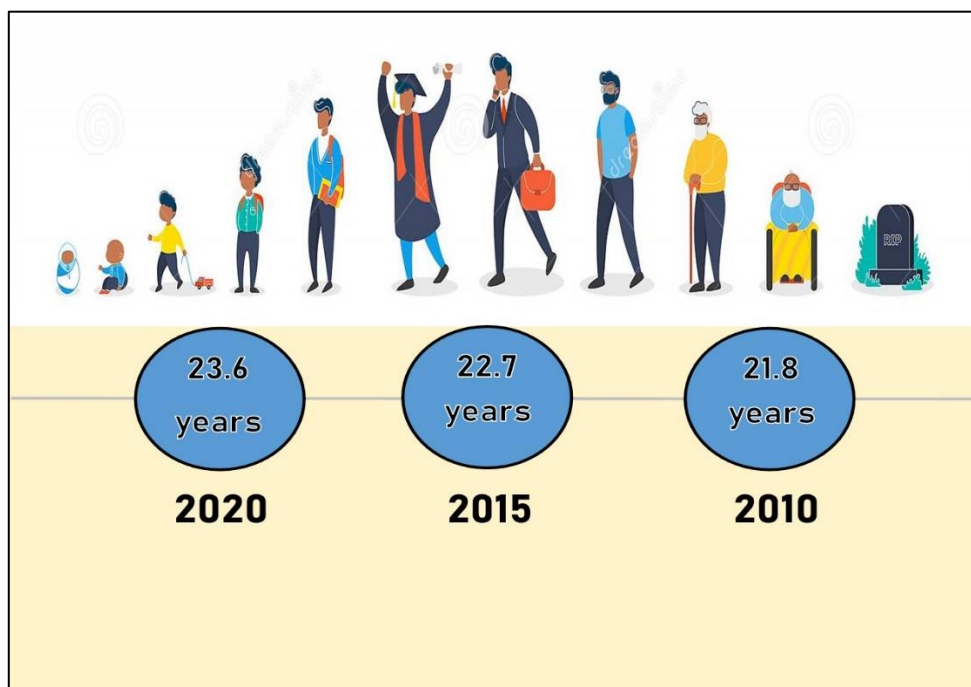
**Figure 3. Median Age, Tanauan, Leyte: 2010, 2015, and 2020**

Sources: Philippine Statistics Authority, 2010 and 2020 Census of Population and Housing and 2015 Census of Population

### Dependency ratio remains at 62 dependents per 100 persons in the working-age group

The 2020 overall dependency ratio of Tanauan, Leyte was computed at 62, which indicates that for every 100 working-age or economically-active population, there were about 62 dependents (52 young dependents and 10 old dependents). Likewise, the dependency ratio in 2015 was at 62 dependents per 100 working-age population (53 young dependents and 9 old dependents).

**Table 2. Age dependency Ratio of the Household Population by Sex, Tanauan, Leyte: 2015 and 2020**

Dependency	2020			2015		
	Both Sexes	Male	Female	Both Sexes	Male	Female
Overall	62	60	64	62	60	66
Young	52	52	52	53	53	54
Old	10	8	12	9	7	11

Sources: Philippine Statistics Authority, 2020 Census of Population and Housing and 2015 Census of Population

Note: Details may not add up to total due to rounding

### Two in every five household population are of school age

In 2020, the school-age population (5 to 24 years old) accounted for 22,886 (39.9%) of the household population which is lower compared to the 22,891 (41.6%) school-age population that was reported in 2015. Moreover, there were more males (51.9%) than females (48.1%) of the school-age population in 2020.



**Figure 4. Percentage Distribution of School-age Population 5 to 24 Years Old by Sex, Tanauan, Leyte: 2020**

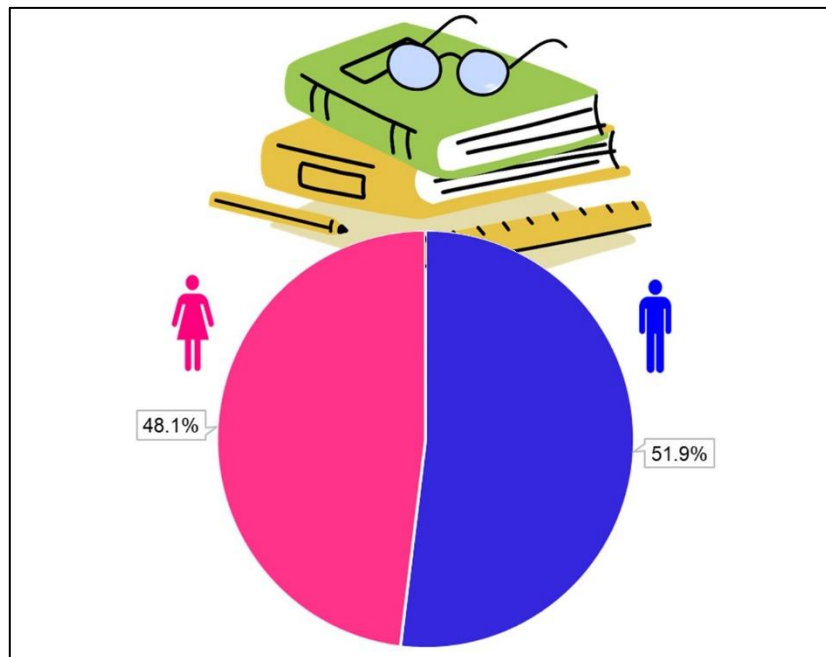

Source: Philippine Statistics Authority, 2020 Census of Population and Housing

### Senior citizens accounts for 9.4 percent of the household population

In Tanauan, Leyte, people aged 60 years old and over are regarded as senior citizens, made up 9.4 percent (5,400 persons) of the household population in 2020, higher than the 8.2 percent (4,523 persons) recorded in 2015. There were more females (55.6%) than males (44.4%) among the senior citizens in 2020. The same trend was observed in 2015.

**Figure 5. Percentage Distribution of Senior Citizens by Sex, Tanauan, Leyte: 2020**

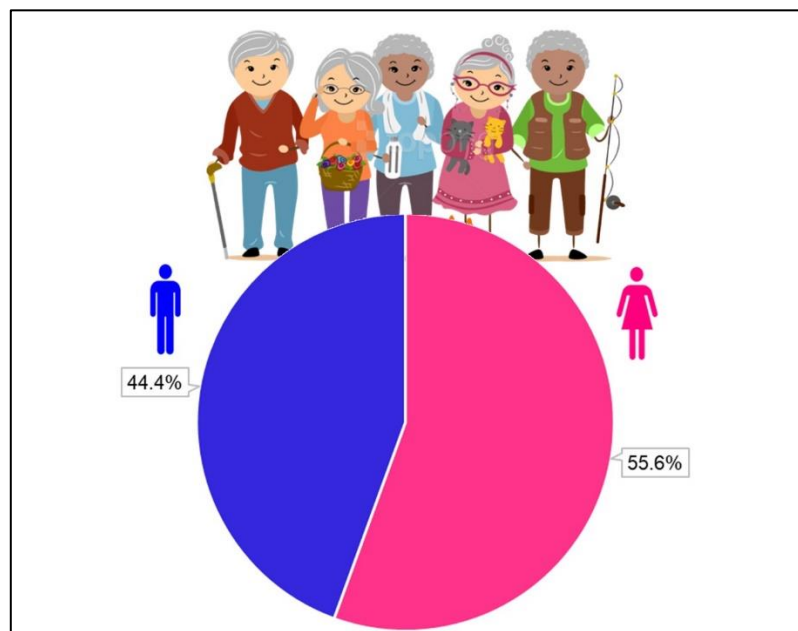

Source: Philippine Statistics Authority, 2020 Census of Population and Housing



### Nearly half of the female population are of reproductive age

Women of reproductive age (15 to 49 years old) totaled to 13,685 or 49.4 percent of the 27,715 female household population in 2020. This percentage was lower compared to the 49.8 percent or 13,147 females posted in 2015.

**Figure 6. Percentage Distribution of Women by Selected Age Group, Tanauan, Leyte: 2020**

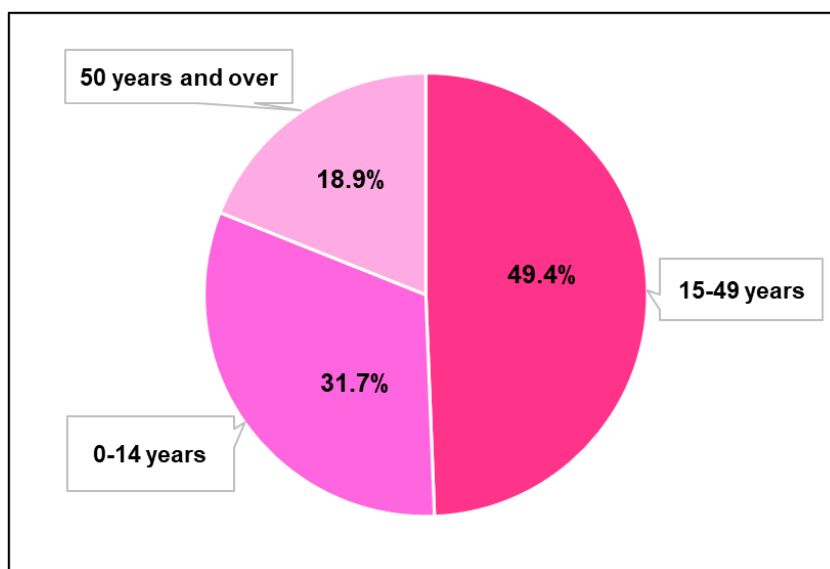

Source: Philippine Statistics Authority, 2020 Census of Population and Housing

### Aging index is higher by 4.3 percentage points from 25.0 in 2015 to 29.3 in 2020

In Tanauan, Leyte, the aging index or the proportion of persons aged 60 years and over per 100 persons under the age of 15 years was computed at 29.3 percent in 2020. This means that there is about one (1) person aged 60 years and over for every four (4) children under 15 years old. The aging index was lower in 2015 at 25.0 percent.

**Figure 7. Aging Index, Tanauan, Leyte: 2020 and 2015**

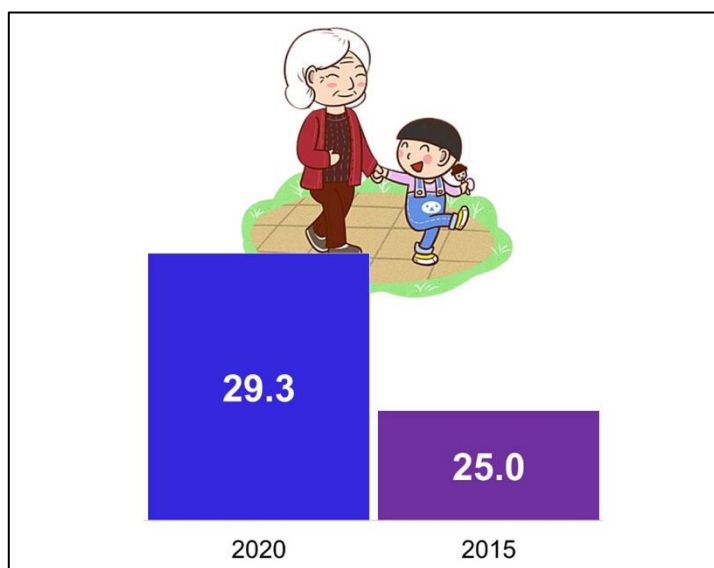

Sources: Philippine Statistics Authority, 2020 Census of Population and Housing and 2015 Census of Population



## TECHNICAL NOTES

The Philippine Statistics Authority conducted the 2020 Census of Population and Housing (2020 CPH) in September 2020, with 01 May 2020 as reference date.

The 2020 CPH was the 15th census of population and 7th census of housing that was undertaken in the Philippines since the first census in 1903. It was designed to take inventory of the total population and housing units in the country and collect information about their characteristics.

The Philippine Standard Geographic Codes as of April 2022 was used for the disaggregation of geographic levels of the 2020 CPH.

**Age** refers to the interval of time between the person's date of birth and his/her last birthday prior to the census reference date. It is expressed in completed years or whole number.

**Aging index** is calculated as the number of persons 60 years old and over per one hundred persons under the age of 15 years.

**Aging of population** is a process in which the proportions of adults and elderly increase in a population, while the proportions of children and adolescents decrease. This process results in a rise in the median age of the population. Aging occurs when fertility rates decline while life expectancy remains constant or improves at the older ages.

**Household** is a social unit consisting of person or a group of persons who sleep in the same housing unit and have a common arrangement in the preparation and consumption of food.

**Household population** refers to all persons who are members of the household.

**Median age** is the age that divides the population into two numerically equal groups; that is, half of the population are younger than this age and the other half are older.

**Overall dependency ratio** is the number of persons under 15 years old (young dependents) and persons aged 65 and older (old dependents) per one hundred persons 15 to 64 years old (working-age or economically-productive group) in a population.

**Population pyramid** is a bar chart, arranged vertically, that shows the distribution of a population by age and sex. By convention, the younger ages are at the bottom, with males on the left and females on the right.

**Sex** is the biological and physiological reality of being a male or female.

**Sex ratio** is the number of males per one hundred females in a population.

Digitally  
signed by  
Jamisola  
Sheryl Ann  
Abadingo

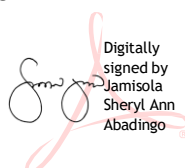

**SHERYL ANN A. JAMISOLA**  
Chief Statistical Specialist



Certificate No. PHP  
QMS 24 93 0203 - 001



JT Commercial Complex bldg., 2nd floor and 3rd floor, Brgy 74,  
Lower Nula Tula, Tacloban City, Philippines  
☎ 053-830-8296 ✉ leyte@psa.gov.ph  
🌐 rss008.psa.gov.ph/leyte 📘 facebook.com/psaleyte2